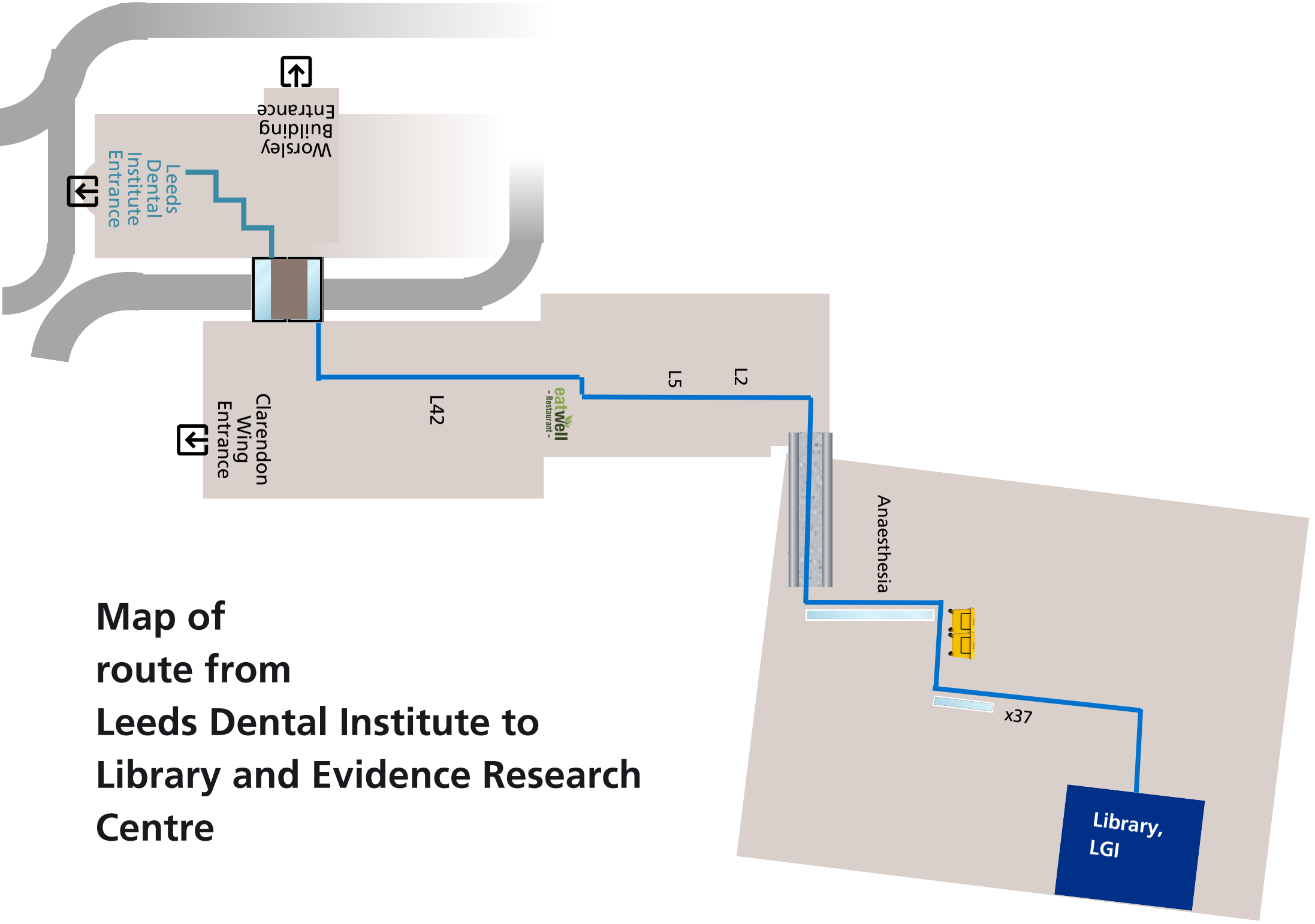

Map of route from Leeds Dental Institute to Library and Evidence Research Centre

Directions to Library and Evidence Research Library:

Route from Leeds Dental Institute Entrance to Clarendon Wing

1) On the left handside of the reception desk go to the **end of the corridor** that says 'All Departments'



2) You should see the Restorative Dentistry Reception, on the **right hand side** go **down the short corridor** towards the no public access door.



3) Turn **left** just before the no public access door and go to the **end of the corridor**



4) Turn **right**, go down the short corridor and turn **left** to go to the end of the corridor





5) If you **follow the corridor arround** to the left midway down the corridor you should see some **double doors on your right** that look to a corridor with an angular ceiling



6) Go **across the bridge** that Links to Leeds General Infirmary (Clarendon Wing)

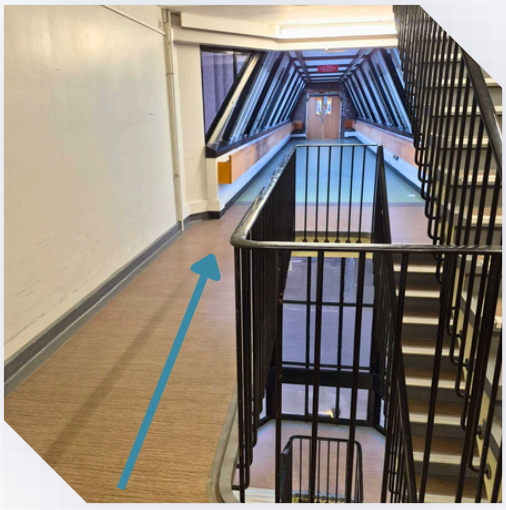

Directions to Library and Evidence Research Library:

Route from Clarendon Wing to Library

7) Keep going forward to the end of the corridor, turn **left** and keep going forward to the end of the long corridor.



8) Follow the corridor left and go to the end of the corridor.



9) Follow the corridor round the corner and keep going



Directions to Library and Evidence Research Library:

10) Follow the corridor arround the corner and go across the ramp to the sunshine corridors





11) **Turn left** , go past Anaesthesia and **turn right** at the intersection pointed to x37 (where the yellow bins are)





12) Follow the sign **left** to the library and Evidence Research Centre. At the end of the corridor, turn right and go through the double doors





You have arrived at LGI library!